

# PHI-BONACCI DESIGN

DEFINING SPACES

ARCHITECTS : ENGINEERS : INTERIOR DESIGNERS

**ADDRESS :** PHI-BONACCI DESIGN,  
A5-1602, SAVIOUR GREENISLE, CROSSING  
REPUBLIC, GHAZIABAD

MOBILE : - +91-9810643420  
EMAIL : - admin@phi-bonaccidesign.com



PHI-BONACCI DESIGN - is a multi-disciplinary Architecture ,Interior design & Engineering consulting firm.

Ours is a full - service boutique architecture – Interior design consulting practice & we are committed to excellence in custom design.

We collaborates with clients to create compelling design that resonates with meaning, clarity of intent and a strong sense of place. Our team approaches each design problem by examining and often reinterpreting the physical and social context of a particular site and program to find pragmatic yet unexpected solution

We are Modernists. We value beauty, efficiency, logic, pure expression of materials, and clean lines and forms that allows the architecture - the space, light, materials, spatial relationships – and its inhabitants to thrive.

The result is an Architectural – Interior spaces that are **C**urrent but **T**imeless, **S**erene yet **W**arm, & uniquely reflective of the values and characters of our clients.

We are thinkers  
and doers. We are  
visionary and  
grounded.  
We are design-  
focused and  
results-oriented.

PHI-BONACCI DESIGN is an architecture practice providing **INNOVATIVE** and **SUPERBLY CRAFTED** work for clients seeking thoughtful and well-considered design Solutions.

We believe that inspirational Architecture & Interiors enhance our lives. We consider that beautiful outcomes are achieved when there is nothing to add and nothing more to take away.

We do this through a collaborative partnership with Clients, We use our eyes to observe and our ears to listen - We develop a deep understanding of needs and aspirations - We creatively work with end users to explore possibilities, to challenge, and in turn to inspire - We synthesize, we resolve - Clients and their needs are at the heart of all that we do.

We Design, Document and Manage projects to craft the solution to your built environment needs.

At PHI-BONACCI DESIGN we are focused on a collaborative approach to design that leads to a built solution attuned to its purpose, as well as the broader issues of image and context.

Our design method begins by working closely with our client to understand the written and unwritten program and the complexities of the site.

We look for solutions that can have an impact beyond the project, that can move the needle in some way and contribute to **Society** and **Culture**.

## SERVICE VERTICALS

1. Architecture,
2. Industrial Architecture & Warehousing,
3. Interiors – Commercial & Residential,
4. Custom Made furniture's,
5. Retails & Exhibition Spaces.
6. Franchise and Branding

*Design is a balance  
between form and  
function, it takes two*

## ASSOCIATES & CONSULTANTS

- |                                    |   |  |
|------------------------------------|---|--|
| <b>1. MEP Consultant</b>           | : | M/s TECHFOUR ENGINEERING SOLUTIONS Pvt. Ltd.<br>Mr. Puneet Bhatnagar |
| <b>2. Fire Fighting Consultant</b> | : | M/s P.N.Ghosh & Associates<br>Mr. Indrajit Ghosh                     |
| <b>3. Landscape Consultant</b>     | : | Mr. Manohar V. Korgaonkar  |
| <b>4. Public Health</b>            | : | Mr. Vinod Sharma   |
| <b>5. PMC Consultant</b>           | : | Mr. Vikas Kirtani  |



## SCOPE OF WORK

### **Architecture**

Ideal project maintains a balance between the needs of the end user, the profitability of the project and the requirements of the urban environment. We create profitable projects that are value addition for the clients.

1. Master Plan analysis
2. Schematic design
3. Design development
4. Architectural visualization & animation
5. Construction Documents
6. Construction Supervision

### **Structural design**

Our structural engineering team collaborates with architects and MEP engineers while working on shared building information model. We avoid conservative solutions, instead we adopt structural system and materials efficiently with regard to structural integrity, reliability and cost effectiveness. By employing BIM technologies we reach high level of automation and reduce amount of rework and errors. It allows us to deliver high quality documents more accurately in less time.

1. Schematic Design
2. Design Development Phase
3. Working Documentations
4. Site Super vision

### **Concept**

Consulting is the shortest way to achieve the customer's goals. We offer individual solutions based on our practical experience and constantly developing knowledge. For each client, we are looking for the only true and profitable solution - a result that considers the prime interests of Client

1. Site analysis
2. Concept development
3. Forecasting trends

### **Interior Design**

We create a comfortable space for living and working, entertainment and education. High-quality and thoughtful design not only pleases the eye, but creates a healthy environment for a comfortable and intuitive use of the Spaces.

1. Sketch Style & mood Boards
2. Interior concepts
3. 3d Visualization
4. Design Project
5. Specification of Components & Material Selection
6. Detail Design Documentation
7. Site Supervision

### **MEP Engineering**

We offer innovative engineering solutions tailored to client's needs as efficient engineering always implies result-oriented strategic approach. We employ scientific knowledge and extensive experience while considering every aspect of facility construction and operation to provide rational and reliable design solutions.

1. Heating Ventilation & Air Conditioning (HVAC)
2. Plumbing
3. Fire fighting
4. Electrical engineering
5. Automated Building Management Systems
6. Mechanical Piping

**Reference Images & Photographs Of The  
Work Done & Few From last Profile As Sr.  
Architect M.R.Warerkar Associates Pvt. Ltd  
& Few Of Freelancing Project from past**

## **OFFICE INTERIOR PROJECTS**

**M/s QUICKTOUCH TECHNOLOGIES LIMITED**

501 PP TOWER; Netaji Subhash Place,  
Pitam Pura, New Delhi – 110034



MAIN DOOR FROM RECEPTION  
TABLE



POOJA CABINATE  
BEHIND RECEPTION TABLE





FORMAL WORKSTATIONS



INFORMAL WORKSTATIONS



RECEPTION TABLE



INFORMAL WORKSTATIONS



FORMAL WORKSTATIONS





TERRACE GARDEN

**KIFTPL**  
**ADMIN BLOCK INTERIOR**  
ADMIN BLOCK MATERIAL BOARD





KIFTPL ADMIN BLOCK RECEPTION

# RECEPTION COLOUR SCHEME

## WALL PAINTS, FLOORING & CEILING

WALL PAINT :  
ASIAN PAINTS  
PALE PEARL 79840



FALSE CEILING :  
GYPROC  
GYPSUM PLASTER  
BOARDS

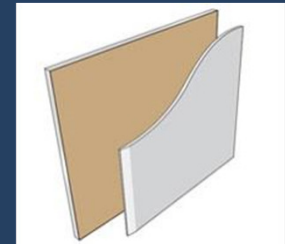

WALL PAINT :  
ASIAN PAINTS –  
7933 EARTHEN MIX

7933 - Earthen Mix



FLOORING : MARBONITE GVT  
SANDSTONE CREAM 600 X 600

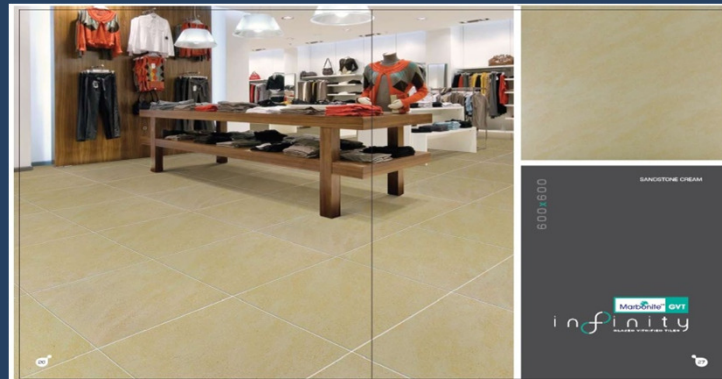



# RECEPTION COLOUR SCHEME

## LAMINATES



GREENLAM LAMINATE  
FABRIC 555 | THAI  
ALMOND SILK



GREENLAM LAMINATE  
MOONSTRUCK PEARL  
946 SHELL

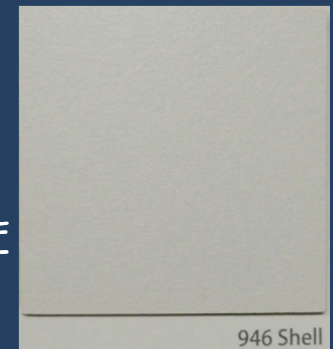

GREENLAM LAMINATE  
5059 SMOKED OAK  
(QOK)

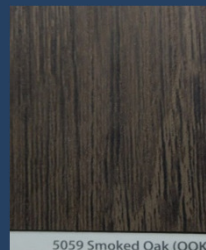



KIFTPL ADMIN BLOCK MEETING ROOM

## MEETING ROOM SPECIFICATIONS

ALKOSIGN ASTRA PLUS  
MAGNETIC WHITE BOARD

WALL PAINT :  
ASIAN PAINTS –  
7933 EARTHEN MIX

7933 - Earthen Mix







KIFTPL ADMIN BLOCK  
CONFERENCE ROOM

# CONFERENCE COLOUR SCHEME

## LAMINATES



WALL PAINT :  
ASIAN PAINTS  
PALE PEARL  
79840



**\*\*WOODEN FLOORING :**  
PERGO  
KARELIA MAPEL  
PU 3519  
SURFACE: DEEP  
EMBOSS  
(FOR CABINS - )

WALL PAINT :  
ASIAN PAINTS –  
7933 EARTHEN MIX

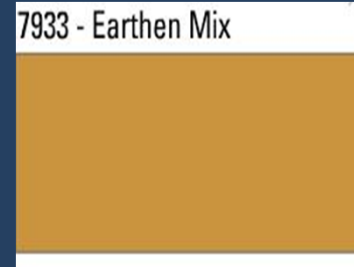

WOODEN FLOORING :  
PERGO  
WENGE WENGE  
PU3901 SURFACE DEEP  
EMBOSS





CONCEPTUAL INTERIOR VIEW  
WORK STATION



## WORKSTATION COLOUR SCHEME

WALL PAINT :  
ASIAN PAINTS  
PALE PEARL  
79840



FALSE CEILING :  
ARMSTRONG  
OPTRA RH 95  
(MICROLOOK/  
BEVELLED TEGULAR)  
EDGE

FALSE CEILING :  
GYPROC  
GYPSUM PLASTER  
BOARDS

WALL PAINT :  
ASIAN PAINTS –  
7933 EARTHEN MIX

7933 - Earthen Mix

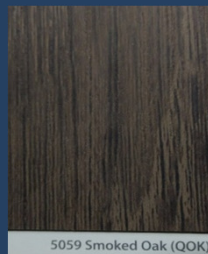

GREENLAM LAMINATE  
5059 SMOKED OAK  
(QOK)

## OTHER SPECIFICATIONS

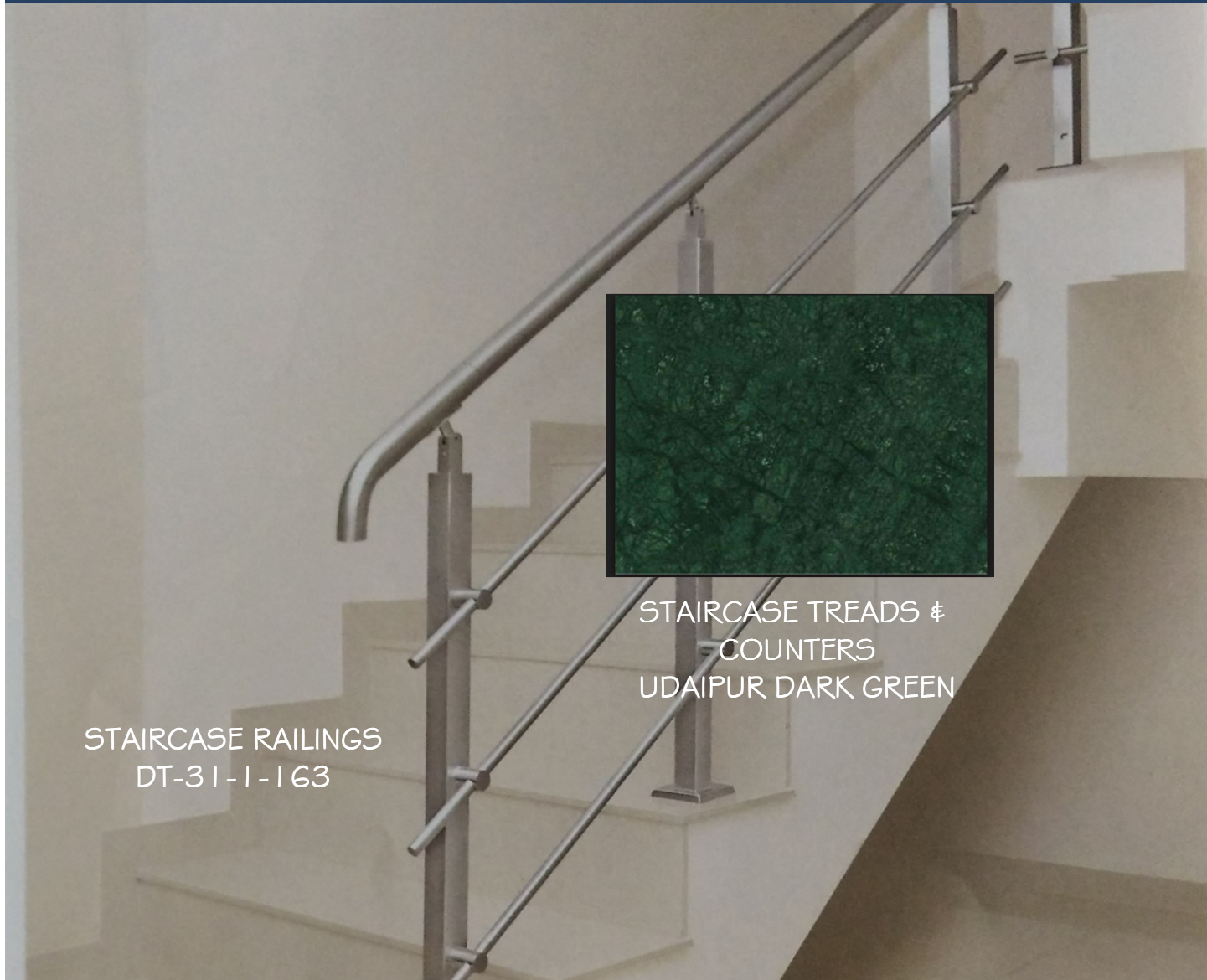

STAIRCASE RAILINGS  
DT-31-1-163

STAIRCASE TREADS &  
COUNTERS  
UDAIPUR DARK GREEN



**M/s Systemair India Pvt. Ltd.**

Ecotech – 1, Sector 31,  
Greater Noida – 201308



OPEN OFFICE  
PARTITIONS & WORKSTATIONS

# **Miscellaneous Images of Interior Projects**



## Office Interior, Satharia (UP)



Training Room



Training Room – false Ceiling



Workstations



OPEN OFFICE  
PARTITIONS & WORKSTATIONS



CONFERENCE TABLE  
& FALSE CEILING







**6 SEATER MEETING ROOM**



**CAPITAL CARS**  
**HONDA SHOWROOM & SERVICE STATION**  
**CONCEPTUAL 3D VIEWS**



CONCEPTUAL FRONT VIEW



CONCEPTUAL FRONT VIEW



CONCEPTUAL  
INTERIOR VIEW  
SHOW ROOM  
AREA





CONCEPTUAL INTERIOR VIEW  
SHOW ROOM AREA

## **RESIDENTIAL INTERIORS**

**CLIENT NAME - Siddharth Kothari**

**PROJECT SCOPE - 3BHK Apartment**

**LOCATION - Mumbai**





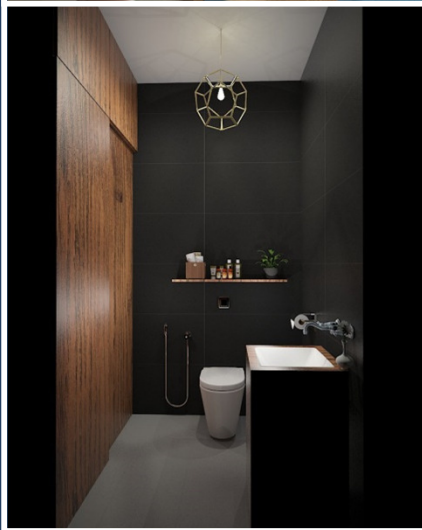

**CLIENT NAME- Mr. Srikant Sharma**  
**PROJECT SCOPE- 2 BHK Apartment**  
**LOCATION - Bangalore**







**CLIENT NAME - Charudatta Dedhe**  
**PROJECT SCOPE - 3 BHK Apartment**  
**LOCATION - Mumbai**



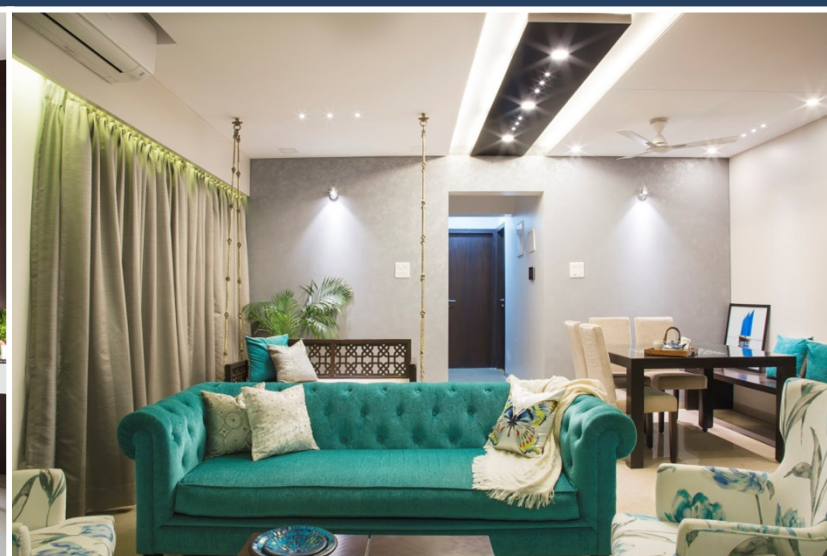
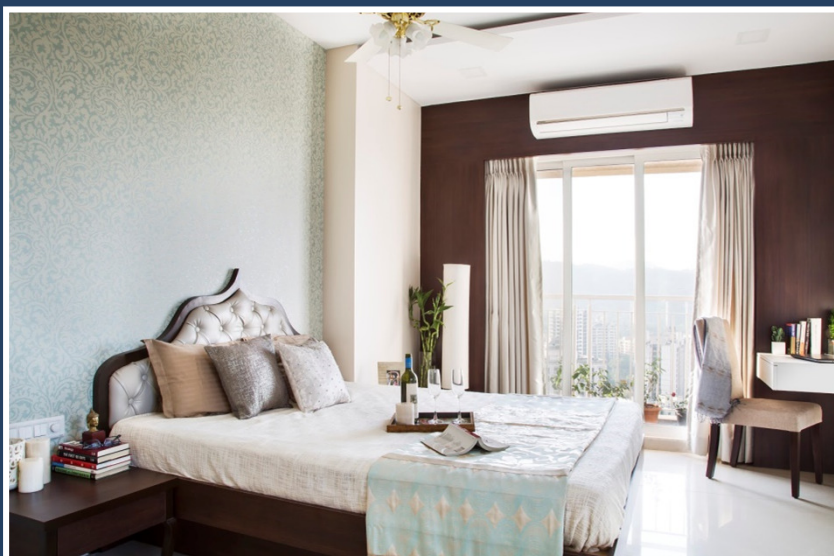

**CONCEPTUAL 3D VIEW OF VARIOUS  
RESIDENTIAL INTERIOR PROPOSALS**



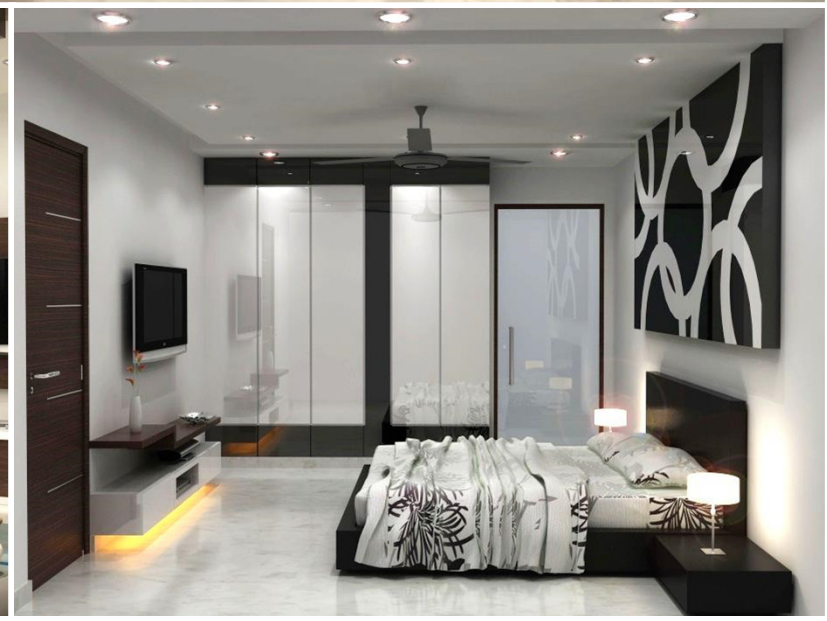





## **INDUSTRIAL & INSTITUTIONAL PROJECTS**





**CONCEPTUAL VIEW - KANIDI BIOTECH**  
**GREATER NOIDA**





**CONCEPTUAL VIEW - KANIDI BIOTECH**  
**GREATER NOIDA**

**SPIROTECH HEAT EXCHANGE Pvt. Ltd**  
Kaharani Indl. Area, Rajasthan





**ACTUAL SITE PHOTOGRAPHS- SPIROTECH HEAT EXCHANGE Pvt. Ltd**  
**Kaharani Indl. Area, Rajasthan.**





**CONCEPTUAL VIEW - SPIROTECH HEAT EXCHANGE Pvt. Ltd**  
Kaharani Indl. Area, Rajasthan.



CONCEPTUAL VIEW - Kwaliti Dairy (India) Ltd. -Sota;Haryana.





**CONCEPTUAL VIEW -  
INSTITUTE OF INDIAN FOUNDRYMEN**

67, Tughlaqabad Institutional Area,  
New Delhi - 110062





**CONCEPTUAL VIEW -  
INSTITUTE OF INDIAN FOUNDRYMEN**

67, Tughlaqabad Institutional Area,  
New Delhi - 110062



**CONCEPTUAL VIEWS**

**ACTUAL SITE PHOTOS**

**INSTITUTE OF INDIAN FOUNDRYMEN**  
**67, Tughlaqabad Institutional Area, New Delhi- 110062**





**EXTERNAL SITE PHOTOGRAPHS OF  
PROPOSED WAGON FACTORY, FOR M/s JINDAL RAIL  
INFRASTRUCTURE LTD. KARJAN, GUJARAT**





**INTERIOR PLANT VIEW OF  
PROPOSED WAGON FACTORY, FOR M/s JINDAL RAIL  
INFRASTRUCTURE LTD. KARJAN, GUJARAT**

## LIST OF PROJECTS SINCE 2018

1. 40,000 sq.Ft warehouse for **M/s EVERSHINE GARMENTS LLP**, 64-65 SECTOR, Echotech -1 Greater Noida. 2019-2021
2. 3600, Sq.ft. Residence renovation for **Mr. Dinesh Mathur**, extention of third floor, modification of basement & extension of servant quarter at, B-15 neeti bagh, new DELHI 2018-19.
3. Partial office renovation 450 Sq.Ft. for **M/s Valvoline Cummins Private Limited** at 3rd Floor, Vipul Plaza, Suncity, Sector- 54, Gurugram, Haryana 122003. 2019.
4. 3000 Sq. ft Office Renovation for **M/s Savencia fromage & Dairy India Private Limited**, at A - 41, Hoseiry Complex, Phase-2 Extension Noida, Noida, Uttar Pradesh 201305 – 2019
5. Renovation of Residence for **Mr. Darmedra Gupta**, at A-326, Sector 19, Noida – On Going
6. 20,000 Sq.ft Warehosue for **M/s Swarn Biotech Pvt. Ltd.** At 75/2, Sector Echotech -1 Extension -1, Greater Noida, **On Going**
7. Residence for Mr. Yadav om 550 Sq.yard plot in sector 61, Gurugram
8. 30000 Sq.ft Warehouse & Addition – Alterations of Existing buildings for M/s DÉCOR ASIA, at G.T. Road, Ghaziabad – **On Going**
9. 41000 Sq.ft Renovation Work on Factory Building for **M/s STALWART HOMESTYLES – D-19**, Infocity, Phase II, Sector 33, Gurugram, Haryana – 122001 – **Under discussion**
10. 35000 Sq.Ft, Conventional Shed over Terrace ,o Factory Building for **M/s STALWART HOMESTYLES**, at Delhi road, near police chowki, Lakri Fazalpur, Uttar Pradesh 244001 – **Under discussion**



## LIST OF CLIENT / BRAND WORKED WITH







Please feel free to contact us further  
discussion.

**THANK YOU....**

**ADDRESS :** PHI-BONACCI DESIGN,  
A5-1602, SAVIOUR GREENISLE, CROSSING  
REPUBLIC, GHAZIABAD

MOBILE : - +91-9810643420  
EMAIL : - admin@phi-bonaccidesign.com